

Patient report

Bio-Rad DATE: 08/12/2019
D-10 TIME: 04:32 PM
S/N: #DC2K755917 Software version: 4.30-2
Sample ID: 10585650
Injection date 08/12/2019 04:26 PM
Injection #: 39 Method: HbA1c
Rack #: --- Rack position: 5

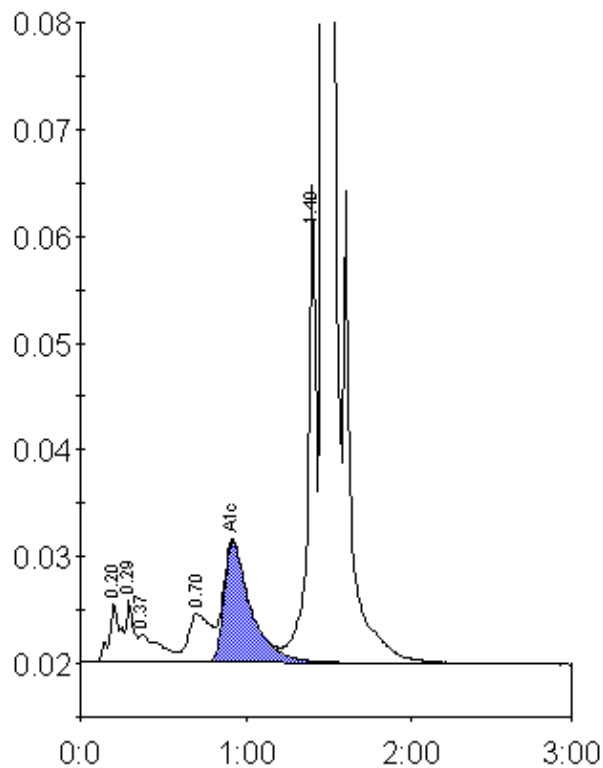

Peak table - ID: 10585650

Peak	R.time	Height	Area	Area %
A1a	0.20	5443	25552	1.1
A1b	0.29	5731	18163	0.8
Unknown	0.37	2617	23214	1.0
LA1c/CHb-1	0.70	4538	42610	1.8
A1c	0.92	11308	125259	7.3
P3	1.40	44729	154544	6.6
A0	1.47	632773	1951665	83.4
Total Area:		2341006		

Concentration:	%
A1c	7.3